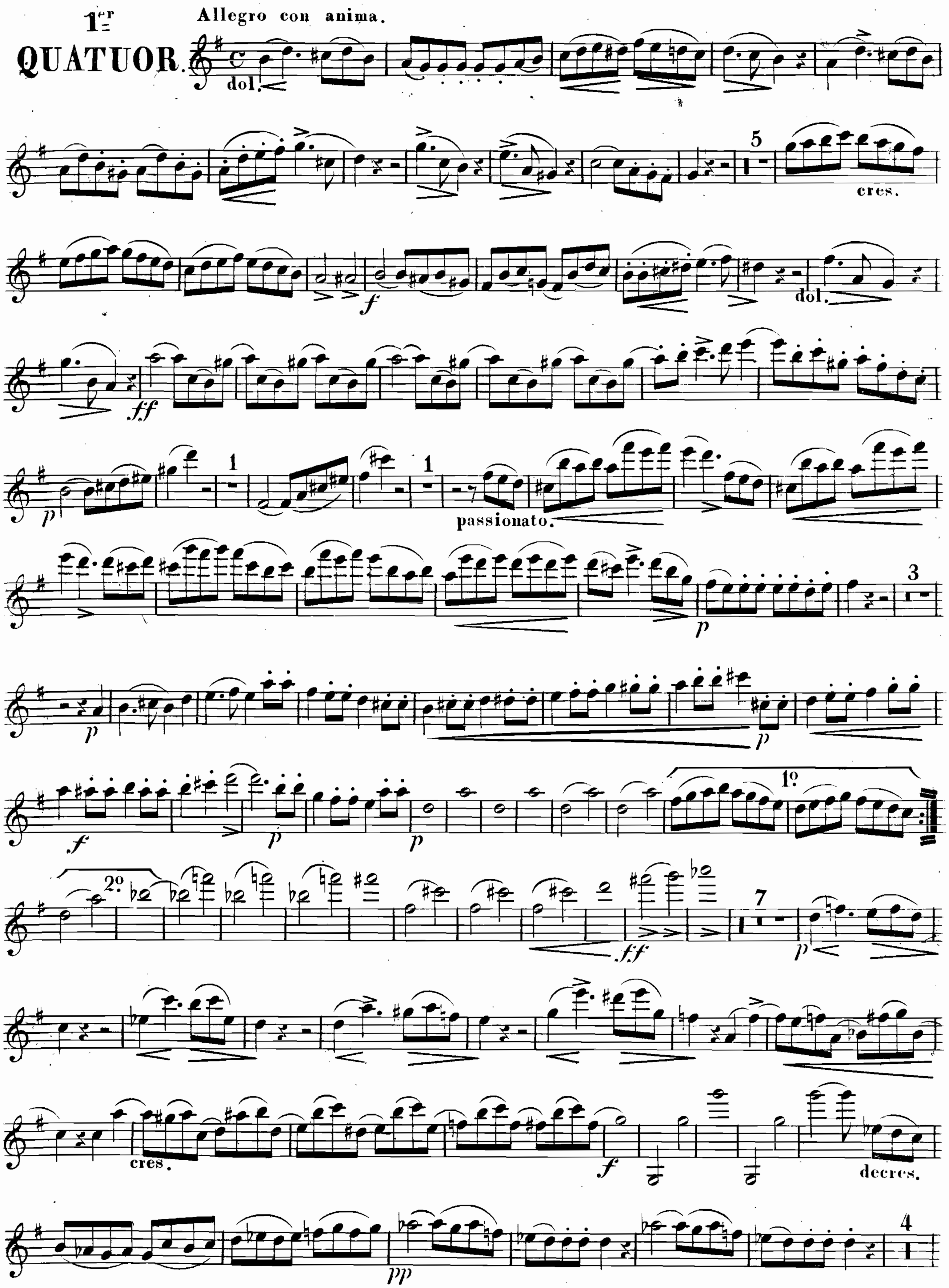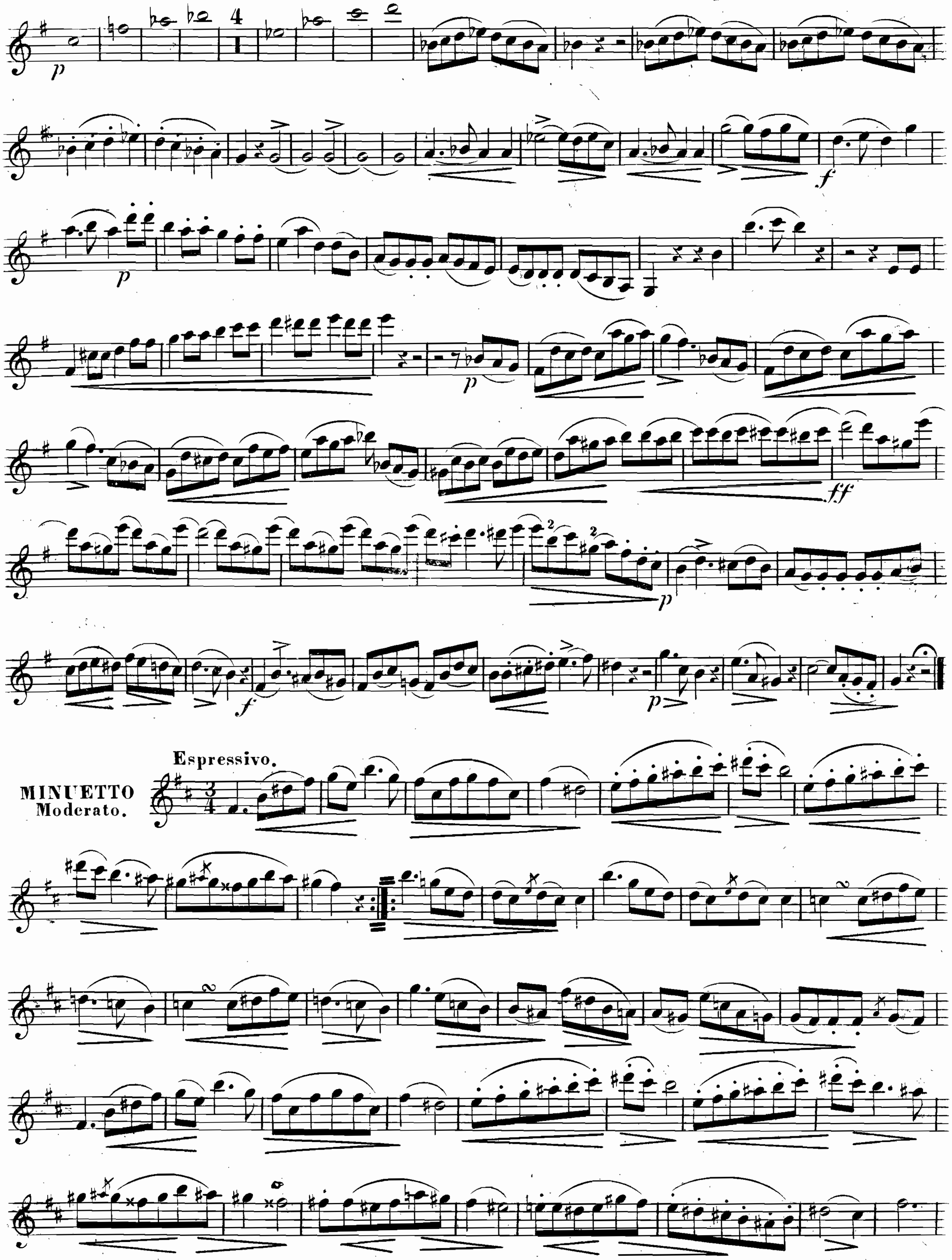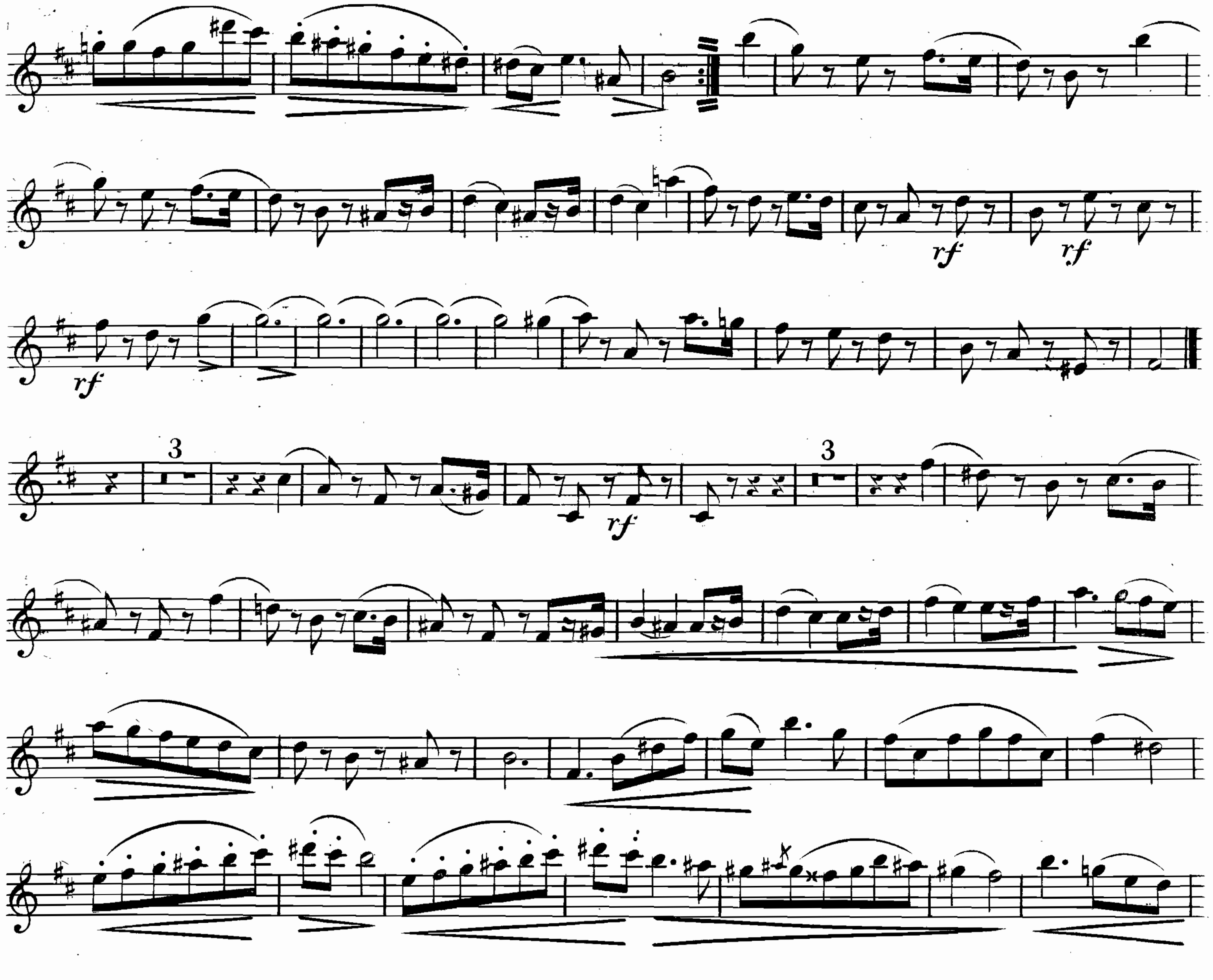  F. Hiller, Op. 12.
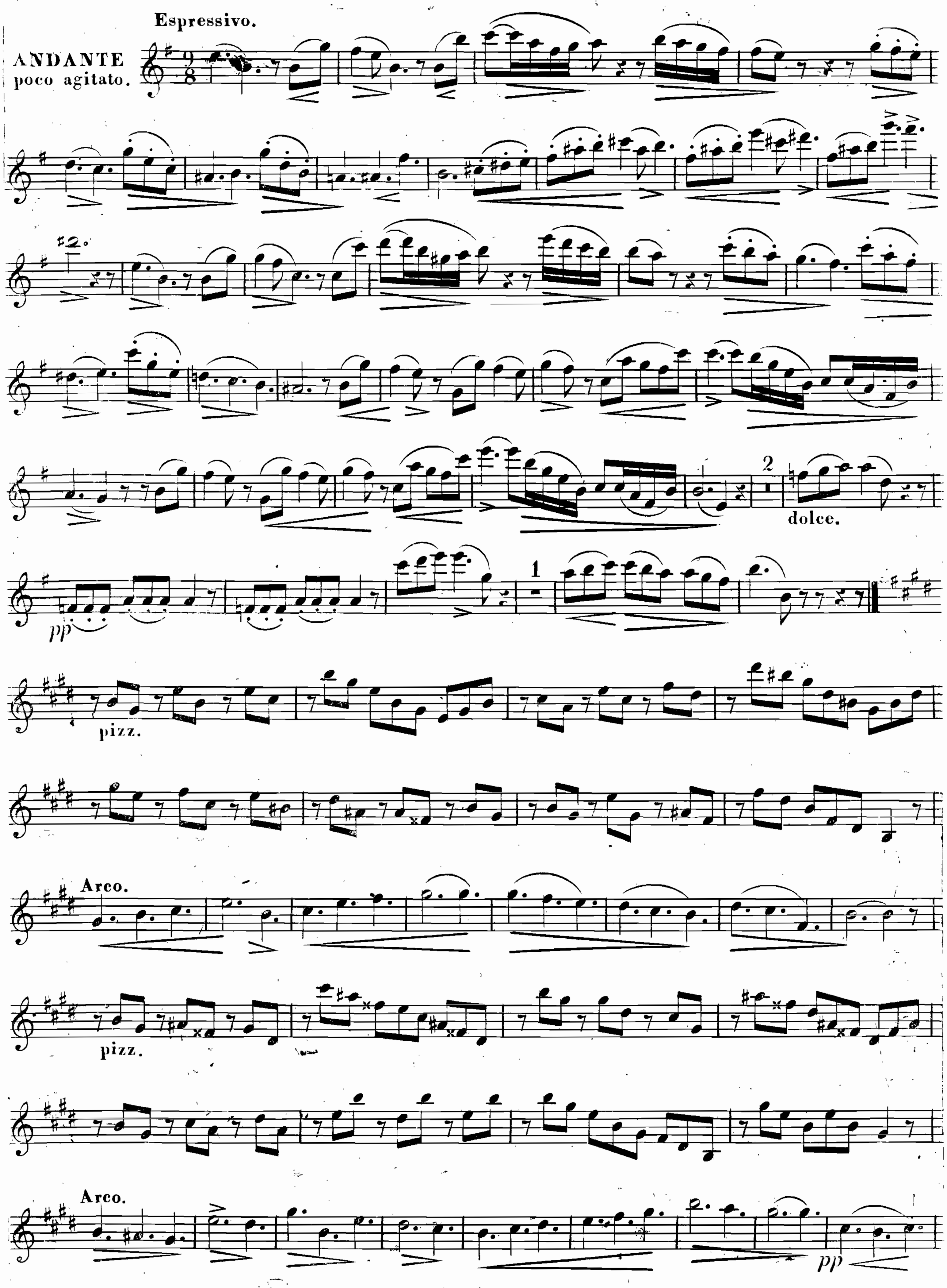
1er QUATUOR.

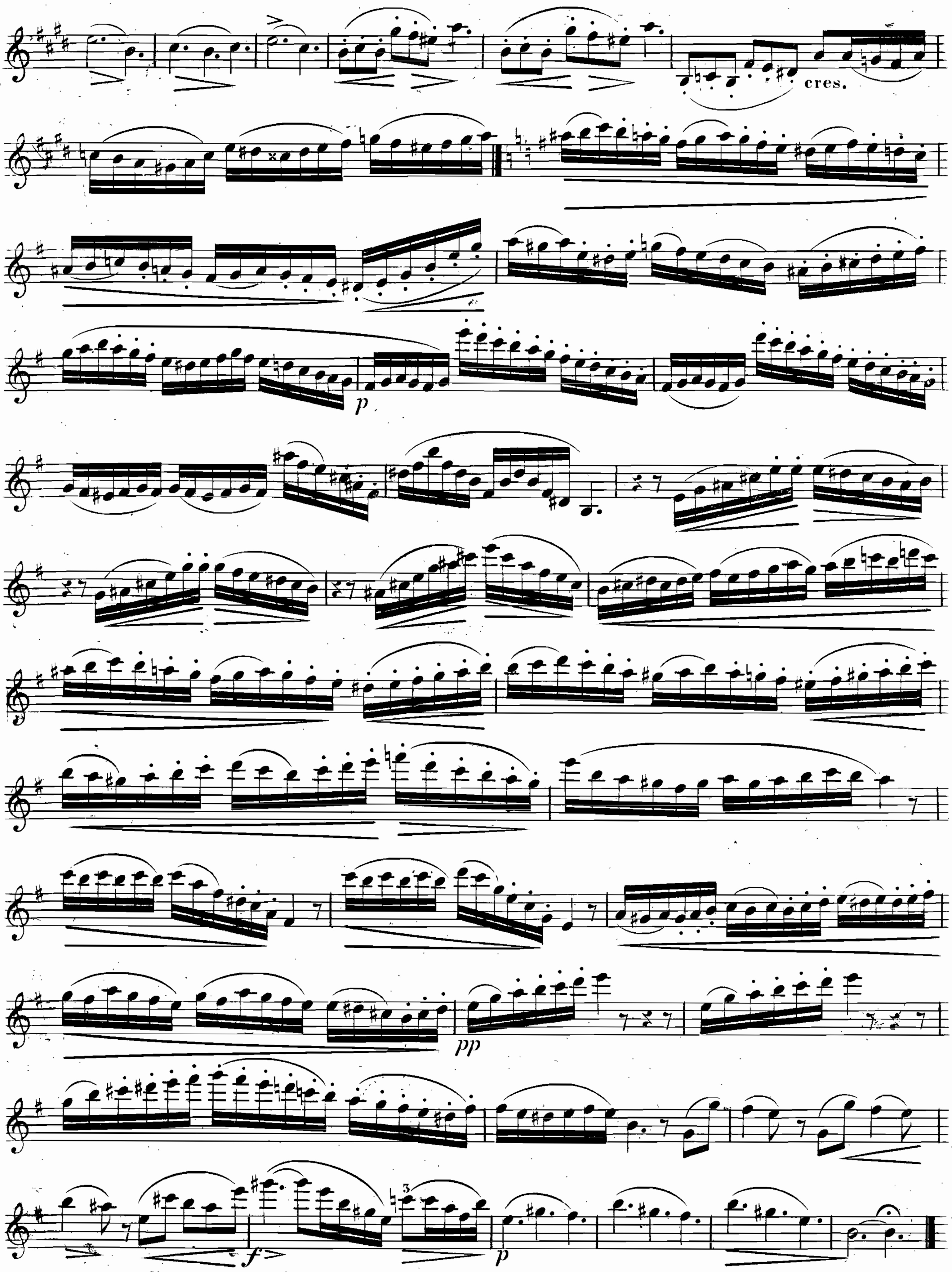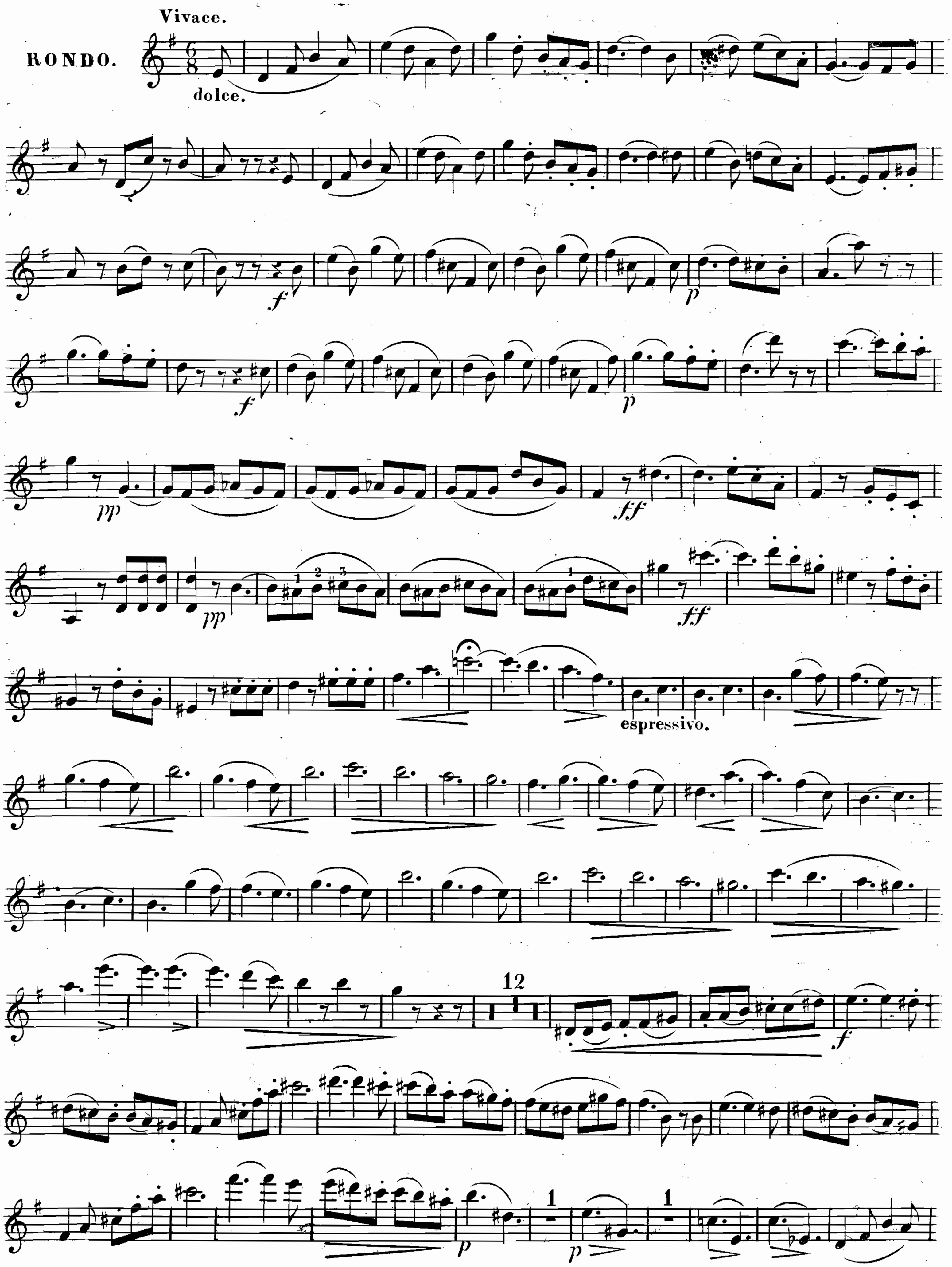


V. S.
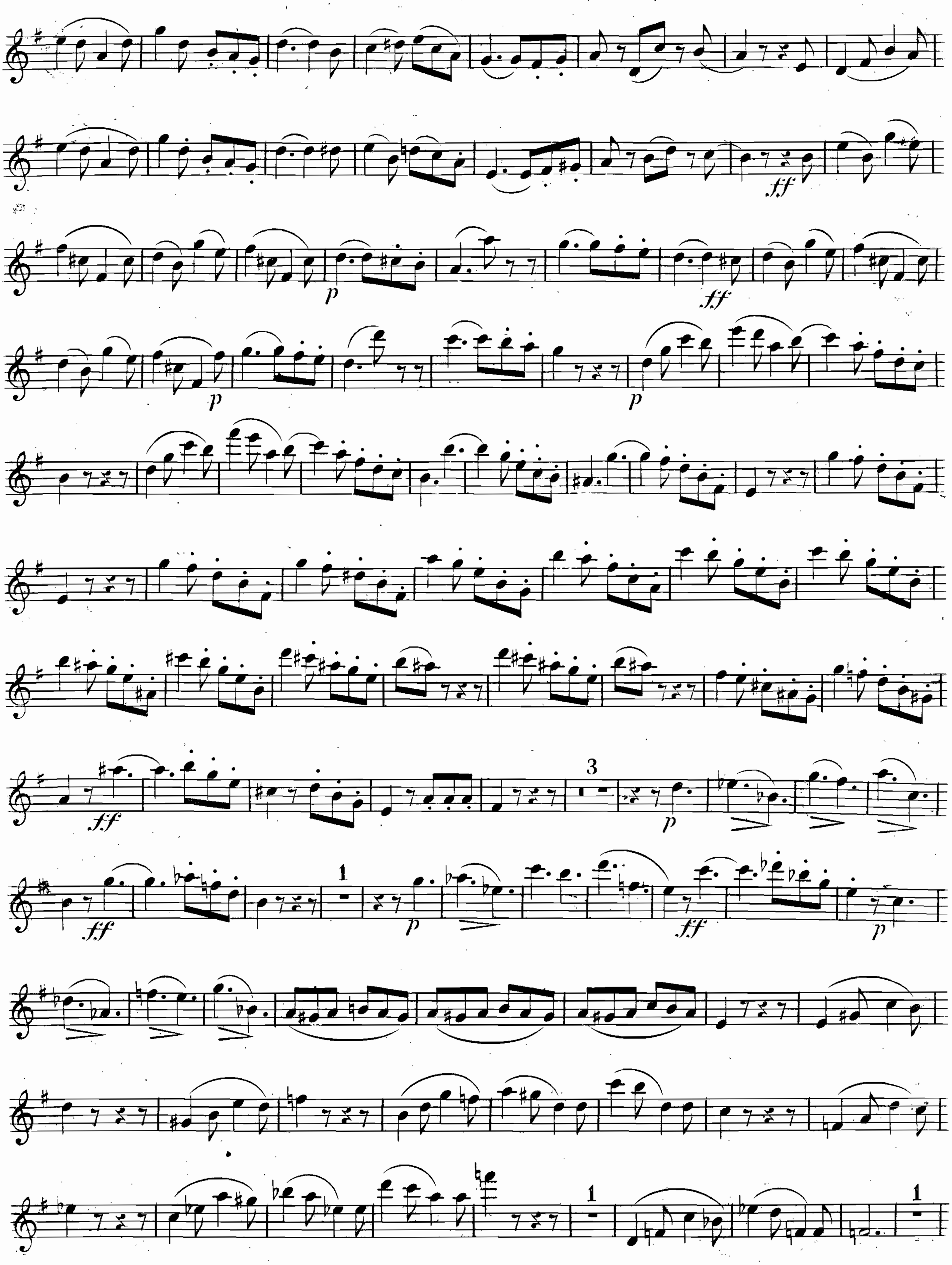

Espressivo.
MINUETTO
Moderato.


rf
rf
rf
3
rf
3
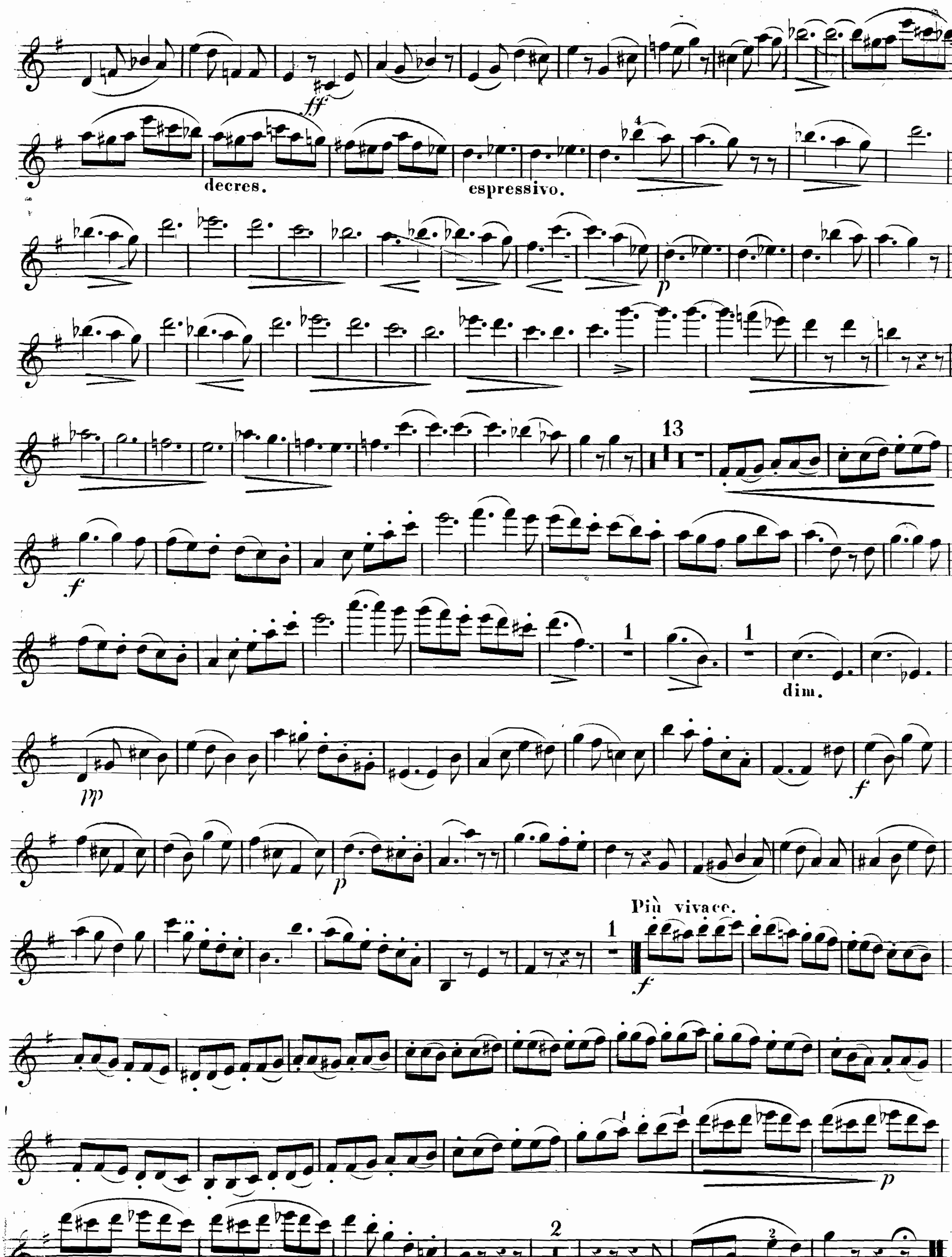

Espressivo.
ANDANTE
poco agitato.
2
dolce.
pp
1
pizz.
Arco.
pizz.
Arco.
pp


cres.
p
pp
f


Vivace.
RONDO.
dolce.
f
p
pp
ff
espressivo.
12
1



VIOLINO 1º



FINE.